

RECORD OF SURVEY BOUNDARY LINE ADJUSTMENT

IN SECTION 17 AND SECTION 20,
TOWNSHIP 19 NORTH, RANGE 17 EAST, W.M.
TAX PARCELS 717734 AND 207734

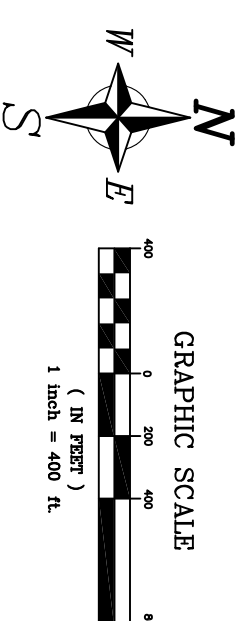

- LEGEND**
 O FOUND MONUMENT AS NOTED
 ● SET 5/8"X24" REBAR W/ PLASTIC CAP
- MONUMENTS VISITED**
 JANUARY 2012
- BASIS OF BEARINGS**
 SEE SHEET 3
- LEGAL DESCRIPTIONS**
 SEE SHEET 3
- SURVEY REFERENCES**
 SEE SHEET 3

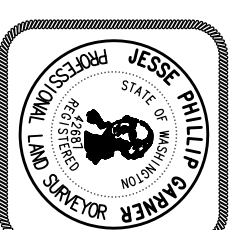

Surveyor's Certificate
 This Map correctly represents a Survey made by me or under my direction in conformance with the requirements of the Survey Recording Act at the request of

SWAUK VALLEY RANCH, LLC in 08-16.

Jesse P. Garner, PLS 42687 Date

Accuracy Statement (WAC 332-130)

This Survey was performed with a Topcon Hyper+ RTK surveying system with a relative accuracy greater than 1:5000. Mathematical analysis where required is by least squares.

Note
 No warranties are made as to matters of encroachment, adverse possession, unwritten title, riparian changes or flood zones, etc.

Date: 12-16-16
 Scale: 1"=400'
 Drawn By: JG
 Surveyed By: JG/RB
 Checked By: JG
 Sheet 1 Of 3
 Job Number: 2016-SWK

Survey For
SWAUK VALLEY RANCH, LLC
 Sections 17, 20, T. 19 N, R. 17 E, W.M.
 Kittitas, County, Washington

PSE Pioneer Surveying & Engineering, Inc.
 Civil Engineering and Land Planning
 125 Spruce Drive 98920
 Goldendale, Washington
 Phone (509) 779-4940, Fax (509) 779-5858, E-Mail psee@psega.net

Auditor's Certificate

Filed For Record This _____ Day of _____ 20____.

At _____ M.
 In Book _____ Of Surveys At Page _____
 At The Request Of Pioneer Surveying and Engineering, Inc.

KITTITAS COUNTY AUDITOR _____ DEPUTY COUNTY AUDITOR _____

SHEET 1

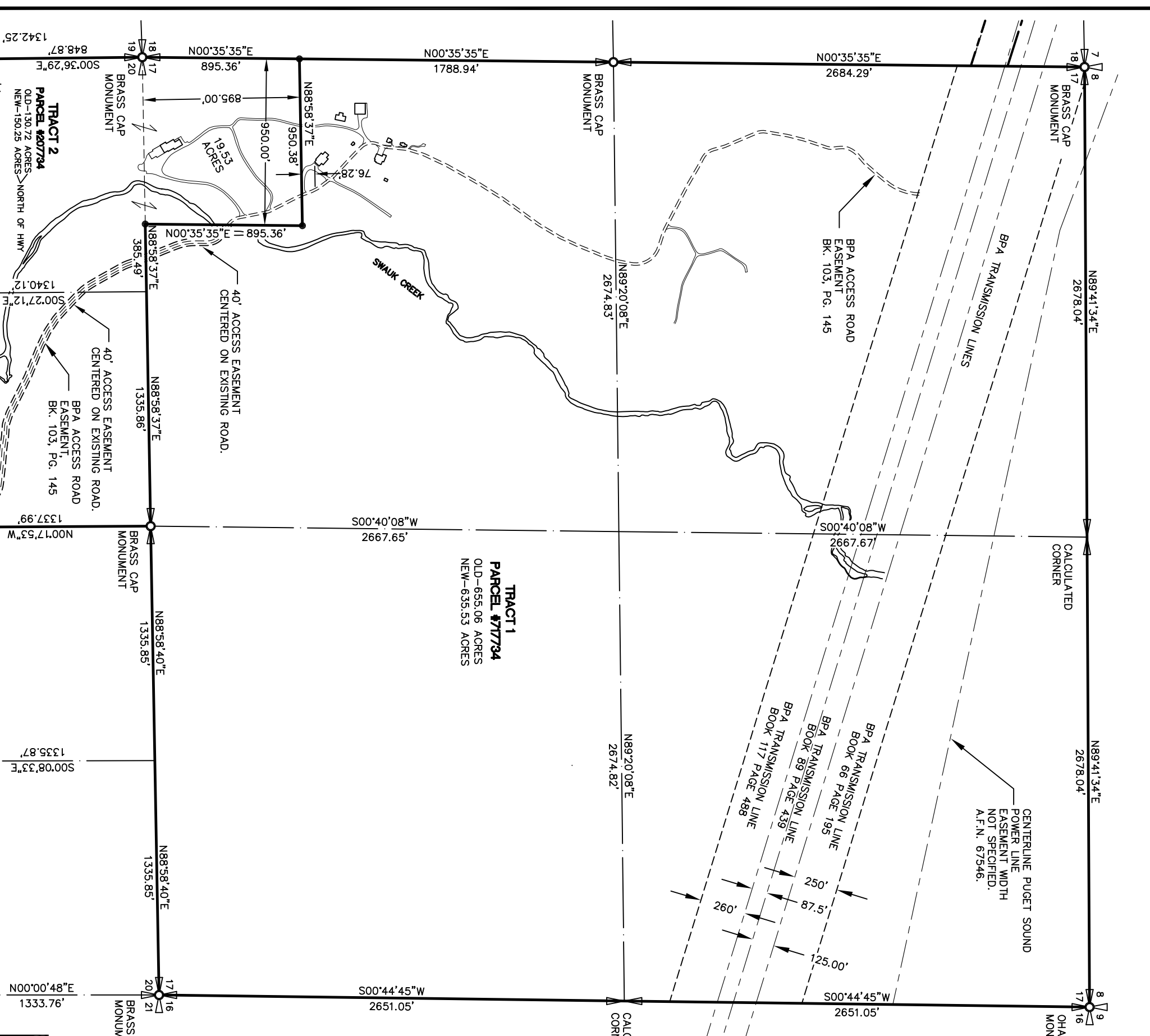

TRACT 2
 PARCEL #207734
 OLD-130.72 ACRES
 NEW-150.25 ACRES
 NORTH OF HWY

TRACT 1
 PARCEL #77734
 OLD-655.06 ACRES
 NEW-635.53 ACRES